

Each month MSC's product section features items from all areas of the steel construction industry. In general, these products have been introduced within the past six months. If you're looking for a specific product, visit MSC's online product directory at [www.modernsteel.com/products](http://www.modernsteel.com/products). You can browse by product category or search on any term to help find the products you need, fast.



## Engine-driven Welder

Miller Electric Mfg. Co.'s Big Blue 300 Pro CC/CV engine-driven welder generator provides 12kW of generator power and a 20- to 410-amp welding output, superior arc performance and stability, and extreme durability. The unit features tailored arc control (DIG), which allows the operator to change arc characteristics for specific applications and electrodes, such as 7018 and 6010. It is offered with CAT, Deutz or Perkins diesel engines for excellent low-speed (1800 rpm) operation, fuel efficiency and low sound levels (71 dba at maximum output). As with all Big Blue models, its circuit board is protected by Miller's "Vault," a hermetically sealed aluminum case that is impenetrable to dust, salt and moisture. In addition, to ensure superior performance and reliability even in high heat applications, Miller rates its engine drives at 104 °F.

For more information go to [www.millerwelds.com](http://www.millerwelds.com) or call 800.426.4553.

## E-mail Management Software

Mail Manager from Oasys is a plug-in for Microsoft Outlook that enables users to file, find and share emails easily. With this tool, filing becomes a seamless and simple part of the email process rather than a task to do later. Developed by a global engineering firm's IT group, Mail Manager is well-suited to collecting e-mail messages from various team members and sorting and organizing them by project, for example. The program adds date and time information to the file name and helps reduce storing duplicate copies of the same message or attachments. At the same time, storage in a central location also means all team members can find them.

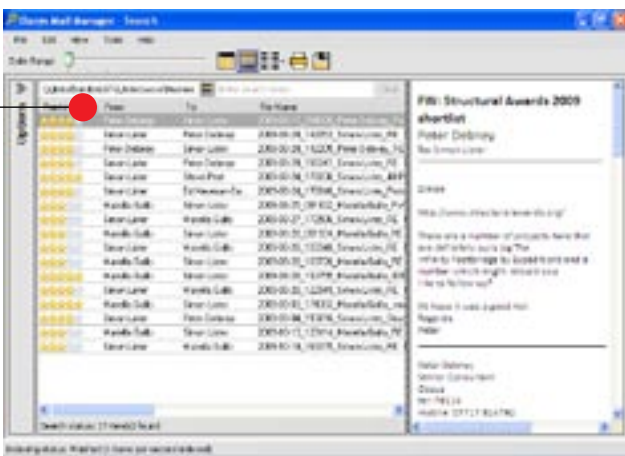

Blackberry integration allows filing directly from your Blackberry. A free 30-day trial version is available on the website.

For more information go to [www.oasys-software.com/mailmanager](http://www.oasys-software.com/mailmanager).

## Revit-Compatibe Design Software

Graitec's Advance suite offers a complete environment managing everything from the conception and design phase to the production of all drawings and final fabrication. As an Autodesk partner for more than 10 years, the company offers an application fro Autodesk Revit that ensures the compatibility of Revit models with the Graitec Advance 2010 suite and with industry standards: IFC, CIS/2, SDNF and PSS. This integration allows Autodesk Revit users to quickly obtain an optimized design of their projects and generate complete fabrication drawings, BOMs, and NC files. Synchronization tools also reduce the risk of errors when modifications occur during the project design phase. Two versions are available on the Graitec website: a free "standard" license for synchronizing data between Revit and Graitec Advance, and a chargeable "professional" license that extends the capability to allow data exchange with standard file formats.

For more information go to [www.graitec.com](http://www.graitec.com), call 800.724.5678, or visit booth 1009 at the 2010 NASCC: The Steel Conference.

All products submitted are considered for publication, and we encourage submittals related to all segments of the steel industry: engineering, detailing, fabrication, and erection. Submit product information via e-mail to Tom Klemens ([klemens@modernsteel.com](mailto:klemens@modernsteel.com)). To be included in MSC's online products directory, contact Louis Gurthet ([gurthet@modernsteel.com](mailto:gurthet@modernsteel.com)).